



# SS TOUR & TRAVELS

DISCOVER KASHMIR WITH US



SS TOUR & TRAVELS



## **Discover the Beauty of Kashmir**

Explore serene valleys, majestic peaks, and lush meadows, with our tailored travel packages.

### **Contact Us:**

Email: [seerattravels58@gmail.com](mailto:seerattravels58@gmail.com)



# Travel Information

## Guest Information

Guest Name

Arrival

Contact

Number of Adults 04

Number of Child 00

Meal Plan Mapai

Trip Duration 7 Days

Vehicle Sedan

Vehicle Type Ac

---

## Our Contact

Consultant Name Seerat Wani

Contact 9796720432

Company Email seerattravels58@gmail.com



# **Overview**

Itinerary for **6 Nights 7 days**

**Day 1** Srinagar Local Sightseeing

**Day 2** Gulmarg Day Trip

**Day 3** Pahalgam Local

**Day 4** ABC Sightseeing

**Day 5** Dodhpathri Day trip

**Day 6** Sonamarg local Sightseeing

**Day 7** Departure

## **Hotel Options:**

**Srinagar:** Firdous By Solaire

**Pahalgam:** Pahalgam Retreat

**Sonamarg:** Snow View

**Houseboat:** Bamboo Houseboat







### **Day 1 : ARRIVAL – SRINAGAR LOCAL SIGHTSEEING**

After reaching Srinagar airport, meet with our representative and start your tour journey towards the hotel. After refreshing yourself leave from the hotel and place your visit to the Mughal gardens Namely Shalimar Bagh, Nishat Bagh, Cheshma Shahi, Dargah Hazratbal, Tulip Garden, Haribarbat, Shankarachariya Temple, Zero Bridge and spend the time admiring acres of exotic flowers through the picturesque of World famous Dal Lake surrounded with Zabarwan Mountain ranges. Dinner and night stay in the HOTEL.







## **Day 2 : SRINAGAR – GULMARG DAY TRIP**

After breakfast in the morning, we will begin our countryside trip towards Gulmarg. Gulmarg (2440 Meters above Sea level). It is one of the most beautiful hill stations and also called "Meadows of Flower ". The drive past colorful villages and rice fields, gives you an insight of the rich cultural past of Kashmir. We arrive at a small picturesque market town of Tangmarg and drive ahead on a scenic drive of 14 kilometers to Gulmarg. Gulmarg has one of the best ski slopes in the world and the highest golf course with 18 holes. On arrival I had the pleasure of seeing soothing beauty around the meadows. In Gulmarg we will board the Gondola cable car system and ascend towards the Affarwat Mountain range. The 08 minutes of rope-way will take you past colourful shepherd huntsmen to the lower ridge of the Afarwat peak. From here you can click lots of photos of the nearby mountain ranges that stand tall like sentinels guarding the rich natural beauty of Kashmir valley. In the evening return back to Srinagar hotel dinner & overnight there.







### **Day 03 : SRINAGAR - PAHALGAM**

In early morning leave from the hotel move towards pahalgam your tour journey towards the hotel.

- On the way visit the following places:
- Famous Bat factory.
- Visit the world 's largest saffron garden located at Pampore town.
- Visit Awantipora temple (where Hyder movie Bismil song was screened).
- Post sightseeing, return to the hotel, relax and have dinner over there.







### **Day 04 : PAHALGAM ABC VALLEY – SRINAGAR**

That day morning after a healthy breakfast at the hotel.

Visit Betaab valley, Aru valley and Chandanwari also known as Bollywood valley. (By union cab) By own cost

After sightseeing, Visit Baisaran valley also known as Mini Switzerland you can go there by pony by own cost.

Also visit the famous zoo at Pahalgam club.

In the evening return back to Srinagar hotel overnight there.







### **Day 5 : SRINAGAR- DODHPATHR DAY TRIP**

Start your day early and head to Doodhpathri, which is located about 42 km from Srinagar. You can hire a taxi or take a bus to reach there.

Once you reach Doodhpathri, take a stroll around the lush green meadows and enjoy the scenic beauty of the place. The name Doodhpathri means "Valley of Milk" and it is known for its rolling hills, meadows, and gushing streams.

You can also go for a horse ride or a trek to explore the nearby areas. The trek to the highest point of Doodhpathri, known as Tatta Kutti, is a must-do activity for adventure enthusiasts. Enjoy a picnic lunch amidst the beautiful surroundings of Doodhpathri. You can carry your own food or buy some local snacks from the vendors. In the evening return back to Srinagar houseboat dinner & overnight there.







### **Day 6 : SRINAGAR – SONAMARG**

Next day morning after a healthy breakfast at the hotel, leave for the most famous and exotic place, at sonamarg:

On the way towards sonamarg visit Mustard Bloom refers to the vibrant yellow flowers of mustard plants blooming in large fields across the region.

Thajiwas Glacier is one of the most enchanting tourist places of Jammu & Kashmir. You can visit by pony by own cost.

It is located 3 km from the town at an altitude of 9'186 feet. It is a lovely vintage point to observe snow and picturesque Kashmir valley.

What runs through the Kashmir valley and Ladakh bringing them and their own corners closer is a mountain pass Zojila pass at an altitude of 3'528 m above the sea level.(by union cab) by own cost. After post sightseeing, return back to hotel.







### **Day 7 : DEPARTURE**

Today after breakfast, with the sweet memories of Kashmir we will transfer you to Srinagar Airport for your onward journey to your respective destinations.

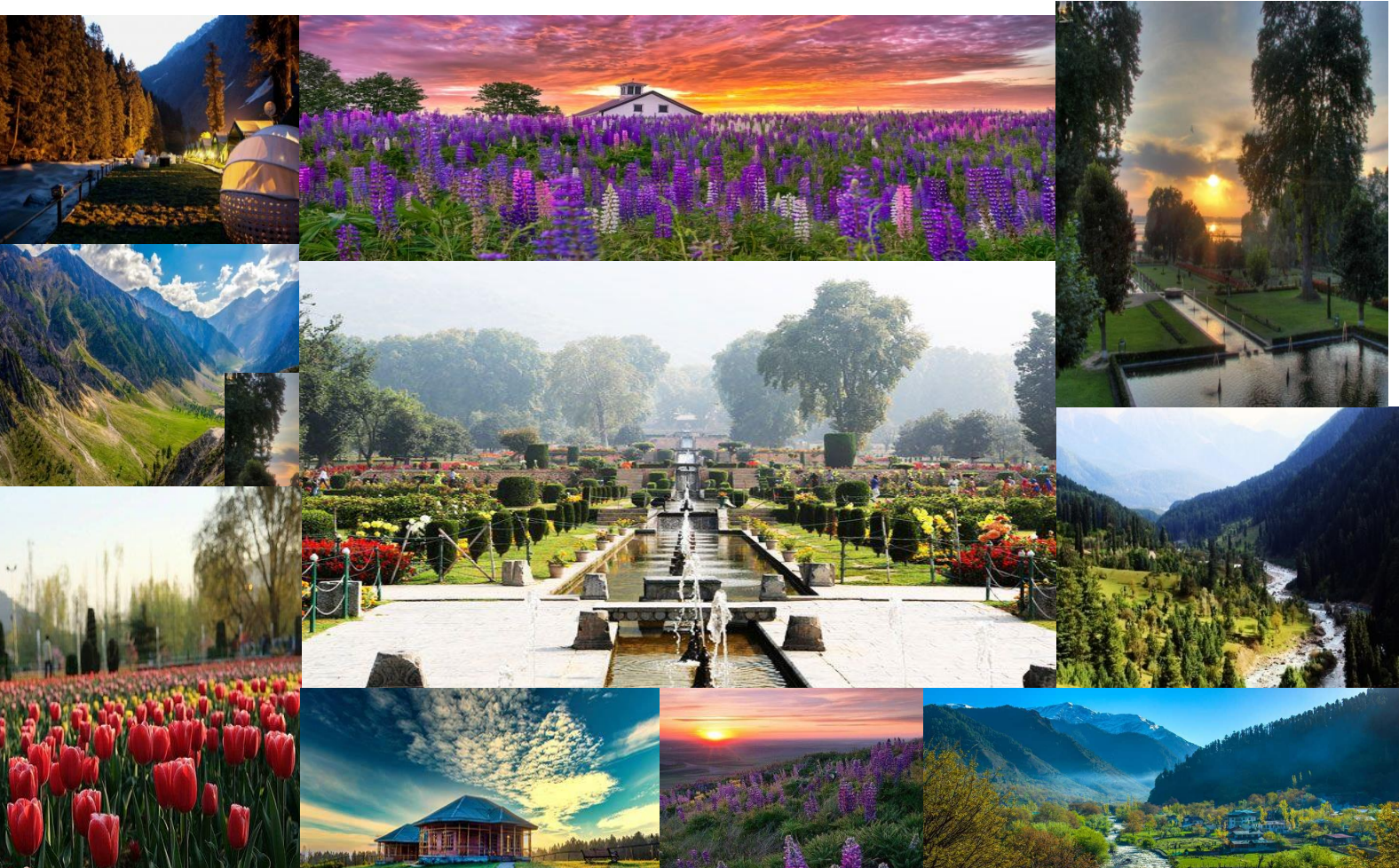



## **Accommodations**

3 Night Stay At Srinagar Hotel Firdous By Solaire/

1 Night Stay At Sonamarg Hotel Snow View/

1 Night Stay Pahalgam Hotel Pahalgam Retreat / Lidder Resort

1 Night Stay At Houseboat Bamboo Houseboats/

**No Of Rooms : 2 Double Sharing**

**Room Category : Deluxe**

## **Package Details**

### **Traveller Details**

TRAVELLER NAME

PACKAGE 6 NIGHTS/ 7 DAYS

ARRIVAL DATE

NUMBER OF PAX 04

### **TOUR COST**

TOUR DETAILS	TOTAL TOUR COST
6 Nights / 7 Days 4 Adults	Rs 102,485/-

**The booking process will start after an advance deposit of Rs 40%**



## Account Details

GPAY NUMBER : 9796720432



## **Inclusion & Exclusion**

- **Tour Cost Include:**
- **6 Nights accommodation**
- **SEDAN CAB**
- **PICK UP DROP SRINAGAR**
- **MEAL PLAN MAPAI { BREAKFAST + DINNER}**
- All transfers and Sightseeing by exclusive vehicle as per program on disposal basis.
- Rates are net and non commissionable.
- Services of our representative at the time of arrival and departure



➤ **Tour Cost Does Not Include:**

- Air & Train Tickets.
- Guide Charges.
- Garden Entry.
- Laundry Charges.
- Pony Ride.
- Sledge.
- Personal Expenses.
- Any other thing which is not included in Inclusion.

**SUPPLEMENT COST:**

GONDOLA PHASE 01: INR.900 /- PER PERSON.....GONDOLA PHASE 02: INR. 1000 /- PER PERSON.  
ALL GARDEN ENTRENCES: INR. 300 PER PERSON .....UNION CAB SUMO: 4500/- PER SUMOP  
(SEATING CAPACITY – 7 PAX) TO ZOJILA PASS (ZEROPOINT) .

**Cancellation Policy**

No Retention charges for cancellations received before 30 days prior to check-in.

50% Retention Charges for cancellations received between the 30<sup>TH</sup> and the 29<sup>TH</sup> day prior to check-in.

And 100% Retention Charges for cancellations received within 29 days prior to check-in.

No name Amendment after confirming the booking.



## **Payment Policy**

You are requested to pay 40% of the amount in advance enabling us to confirm your booking within 48 hours & rest 60% of the payment at the time of arrival otherwise your booking would be auto released without any intimation from our side.

## **Terms & Condition**

The confirmation is subjects to availability.

-The above Quotation is only an offer and not confirmation of your bookings. If we are not able to get the original hotels, shall provide equivalent/ alternative hotels.

-No refund will be made for any unused accommodation, missed meals, transportation segments, sightseeing tours or any other service due to Bad weather, ill health, Strike, Road Blocks or any other factor beyond our Control. Such unused items are neither refundable non exchangeable.

Payment policy

- In the case of a Credit Card Payments, an additional surcharge of 2.5% will be charged extra over the NET payable amount.

- In the case of a Debit Card Payments, an additional surcharge of 1% will be charged extra over the NET payable amount.

- In the case of an NEFT/RTGS/ Online Transfer no transfer charge will be levied

The agency is not responsible for any peronal loss, any damage to passangers traveling or any mishappening any road accident during the tour.

the package once purchased cannot be rescheduled or changed under any circumstances.



TOUR ENDS:

Hope you will find the above is in order

Looking forward to hearing from you soon

Thanking you and assuring you our best services all the time

Thanks and regards



SEERAT WANII

Sales & Marketing Head .

Contact number

919796720432 / 9541393905

Website

[HTTPS://www.seerattravels.com](https://www.seerattravels.com)

info@seerattravels.com

e-mail

[seerattravels58@gmail.com](mailto:seerattravels58@gmail.com)